

Northern Forest Woodland Funding

Hannah Marshall
Outreach Adviser

Introduction to Woodland Trust Funding

- Northern Forest
- Grow Back Greener
- Trees for your Farm
- MOREwoods
- MOREhedges
- Ancient Woodland Restoration



Northern Forest

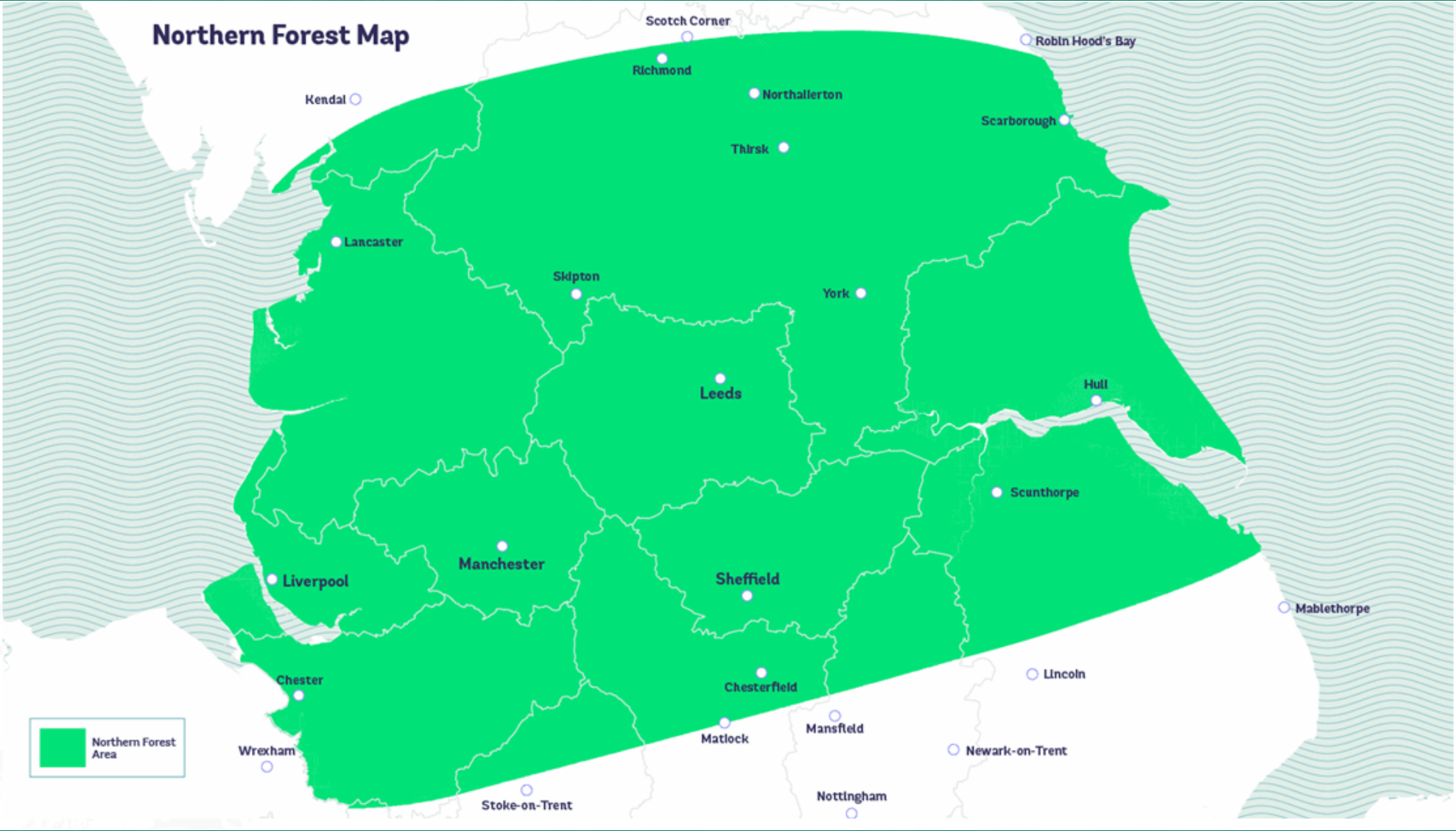

Funding: Grow Back greener Funding

- Ancient Woodland Linking and buffering
- Natural Processes
- Partnership working



Funding: Ancient Woodland Linking and Buffering

- 0.5ha and above
- Adjacent to or linking ASNW with a semi-natural habitat
- Up to 20% open space
- Minimum average stocking density 1100 sph
- Maintenance payments in line with EWCO



Funding: Natural Processes

- New native woodland creation
- Normally within 50-100m of established woodland edge and viable seed source
- Minimum stocking of 400 trees & shrubs at year 5 (year 10 for difficult sites)

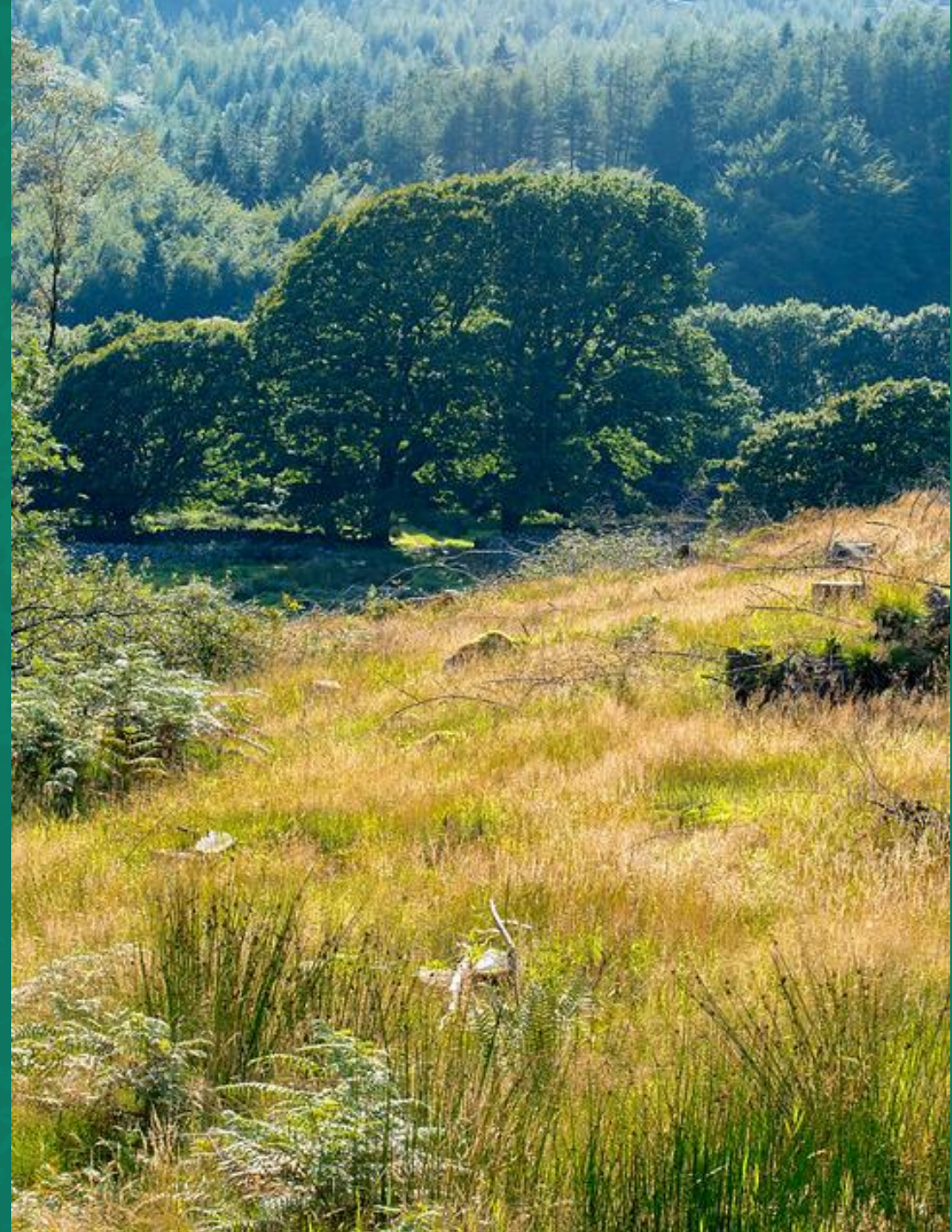

Funding: Partnership

- New native woodland creation
- Minimum stocking density of 1100 spha
- Support with application, site design, mapping
- Maintenance payments in line with EWCO



Funding: MOREwoods

- UK wide funding for new native woodland
0.5ha+
- Simple online application
- Site visit and report produced by adviser
- EIA notifications
- Agreements and Delivery arranged by HQ
- Up to 75% funding for trees & protection



Funding: MOREhedges

- New native hedgerow 100-250m
- Ideally connecting to established woodland
- Up to 75% funding for trees & protection
- Simple online application form
- No site visit required
- Choice of hedging mix
- No contractor planting option



Funding:

Trees for your Farm

- 1:1 advice and support including site visits, system design support, species selection,
- Up to 100% funding including trees and protection – Competitive scheme with future monitoring
- 100 trees minimum



Thank you
for listening
Not heard enough?
I can tell you more

Hannah Marshall
Hannahmarshall@woodlandtrust.org.uk



WOODLAND
TRUST